

-ALL DIMENSIONS IN INCHES UNLESS OTHERWISE NOTED
 -NO. LAYERS: 2
 -ARRAY: NO
 -BOARD SIZE: 2.900000 x 3.900000 In.
 -X-OUTS ALLOWED: YES
 -SCORING: YES
 -JUMP SCORING: NO
 -TAB ROUT: NO
 -MATERIAL: FR-4
 -FINAL THICKNESS: 0.062000
 -PLATING: Lead Free Solder
 -OUTER CU WEIGHT: 1.000000
 -MASK SIZES: BOTH
 -MASK COLOR: BLUE
 -SILKSCREEN SIDES: FRONT
 -SILKSCREEN COLOR: WHITE
 -GOLD FINGERS: NO
 -MIN TRACE SPACE: 10
 -MIN HOLE SIZE: 18
 -NO. HOLES UNDER 12 MIL: 0
 -PLATED EDGES: NO
 -RHS COMPLIANT: YES
 -ITAR COMPLIANT: NO
 -CONFORM TO IPC-A-600, CLASS 2: YES
 -CLASS 3: NO
 -MIL SPEC: NO
 -ADD UL LOGO: YES
 -ADD DATE CODE: YES
 -ADD 84V-0 MARKINGS: YES
 -COUNTERSINKS/BORES: NO
 -CONTROLLED DIELECTRIC: NO
 -CARBON INK: NO
 -BLIND/BURRIED VIAS: NO
 -VIA IN PAD: NO
 -MASK PLUGGED VIAS: NO
 -CONDUCTIVE FILLED VIAS: NO
 -CONTROLLED IMPEDANCE: NO

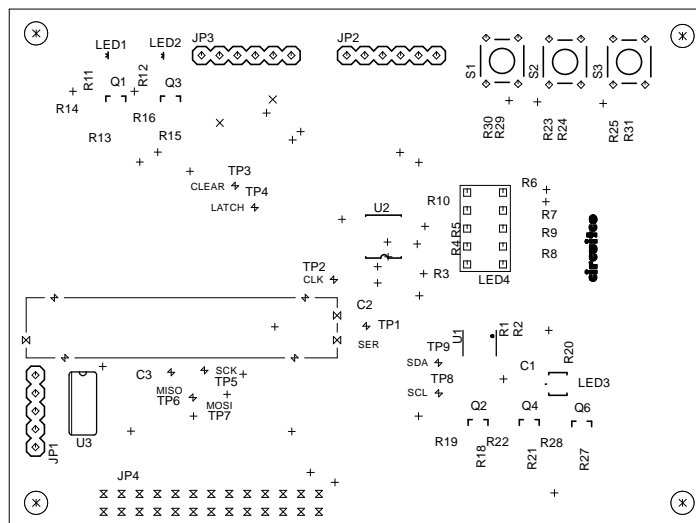

LAYER-STACK
 01-16
 01-20

Sym	Nº	Mils	MM	Qty	Plated
+	1	24	0.60	37	YES
x	2	28	0.70	2	YES
□	3	31	0.80	10	YES
◇	4	40	1.02	29	YES
⊗	5	43	1.10	26	YES
⊘	6	51	1.30	3	YES
+	7	67	1.70	4	YES
+	8	67	1.70	9	YES
x	9	130	3.30	4	NOT



This work is licensed under a Creative Commons
 Attribution-NonCommercial 4.0 International License.
<http://creativecommons.org/licenses/by-nc/4.0/>

Created by: CircuitCo Electronics LLC
www.circuitco.com

TITLE: Calamari_Lure_A1_ccBYNC

Document Number:

REV:
 A1

Date: 3/13/2015 9:38:10 AM